

ELEVATION

4'0" 2'0" 10'0" 4'2" 10'0" 4'2" 2'0" 11'7" 3'0" 11'7" 12'2" 6'1" 3'0" 11'7"

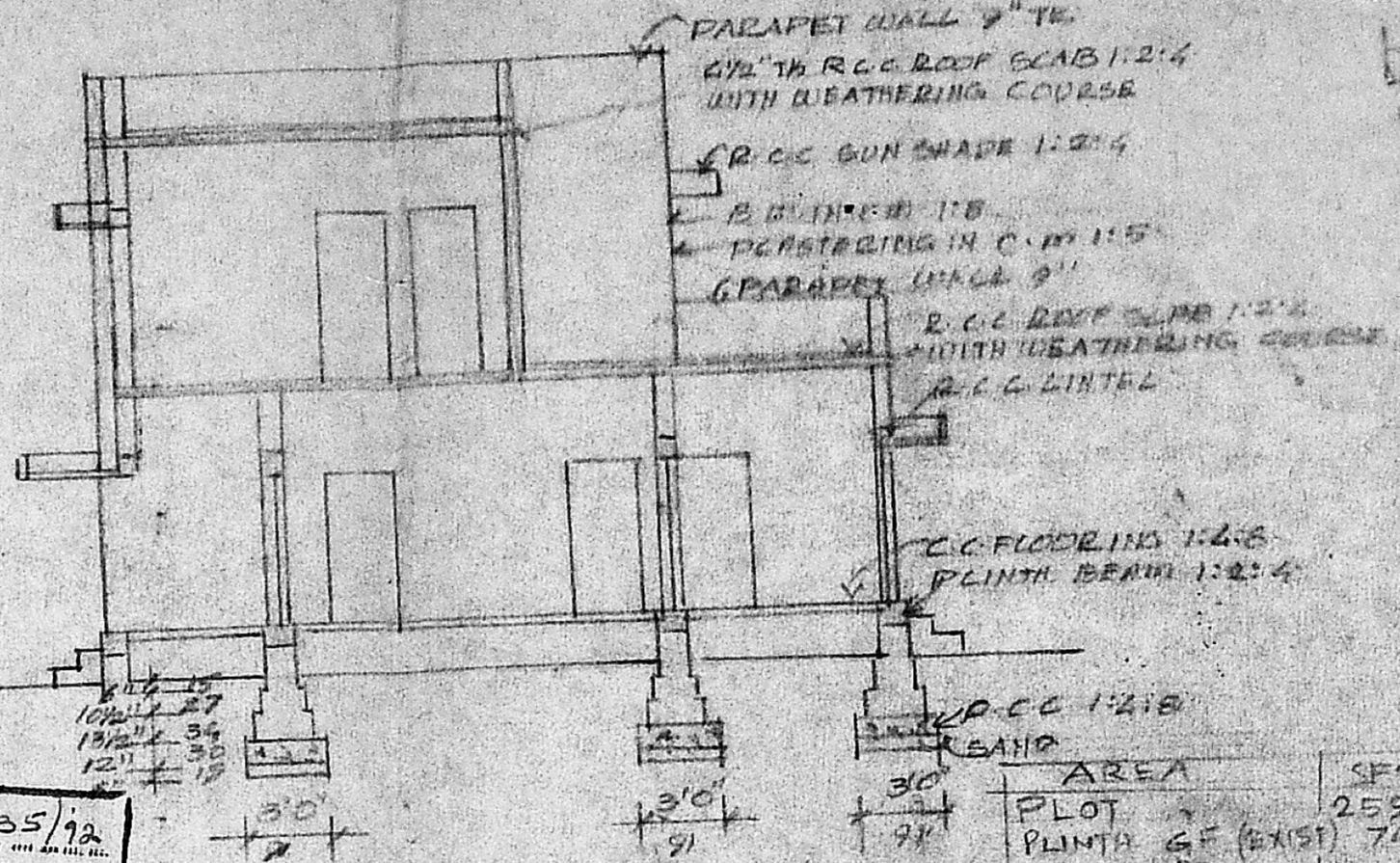

SECTION ON A/B

Planning Permit No. A1135/92
APPROVED
 SUBJECT TO THE CONDITIONS IN THIS OFFICE LETTER.
 A1/20362/91
 Date 15/2/92
 FOR MEMBER SECRETARY
 MADRAS METROPOLITAN DEVELOPMENT AUTHORITY
 MADRAS 600 008.

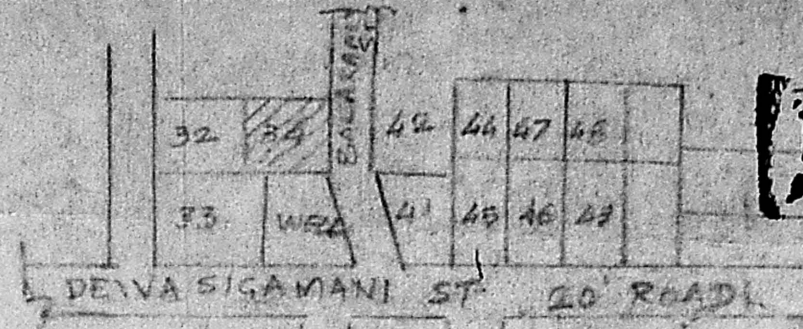

SCRUTINY PLAN
 A1/20362/91

15/10/91

KEY PLAN NOT TO SCALE

AREA	SFT	M ²
PLOT	2592	240.80
PLINTH GF (EXIST)	745	69.22
FF	448	41.66
CARPET GF (EXIST)	463	43.00
FF	376	34.96

JOINERY

D DOOR	3'3" x 6'6"	100 x 200
D DOOR	2'6" x 6'6"	76 x 200
W WINDOW	3'0" x 4'0"	91 x 122
W WINDOW	3'0" x 4'0"	152 x 122
V VENTILATOR	3'0" x 2'0"	91 x 61

PRO WORK
 EXG BLDG
 ROAD

PRO-ADDITIONAL CONSTRUCTION IN FIRST FLOOR TO THE EXG. BUILDING IN PLOT No 34, S.No. 80, PAMMAL VILLAGE SAIDAPET TALUK,

CHINGLEPUT DISTRICT

DOOR NO: 3 FOR MYS. S. GAYATHIRI

SCALE 1" = 5' 0"
 GF PLAN APPROVED IN B.A. NO. 461/B
 L.P.L. NO. 466/B
 DT 21-7-1988

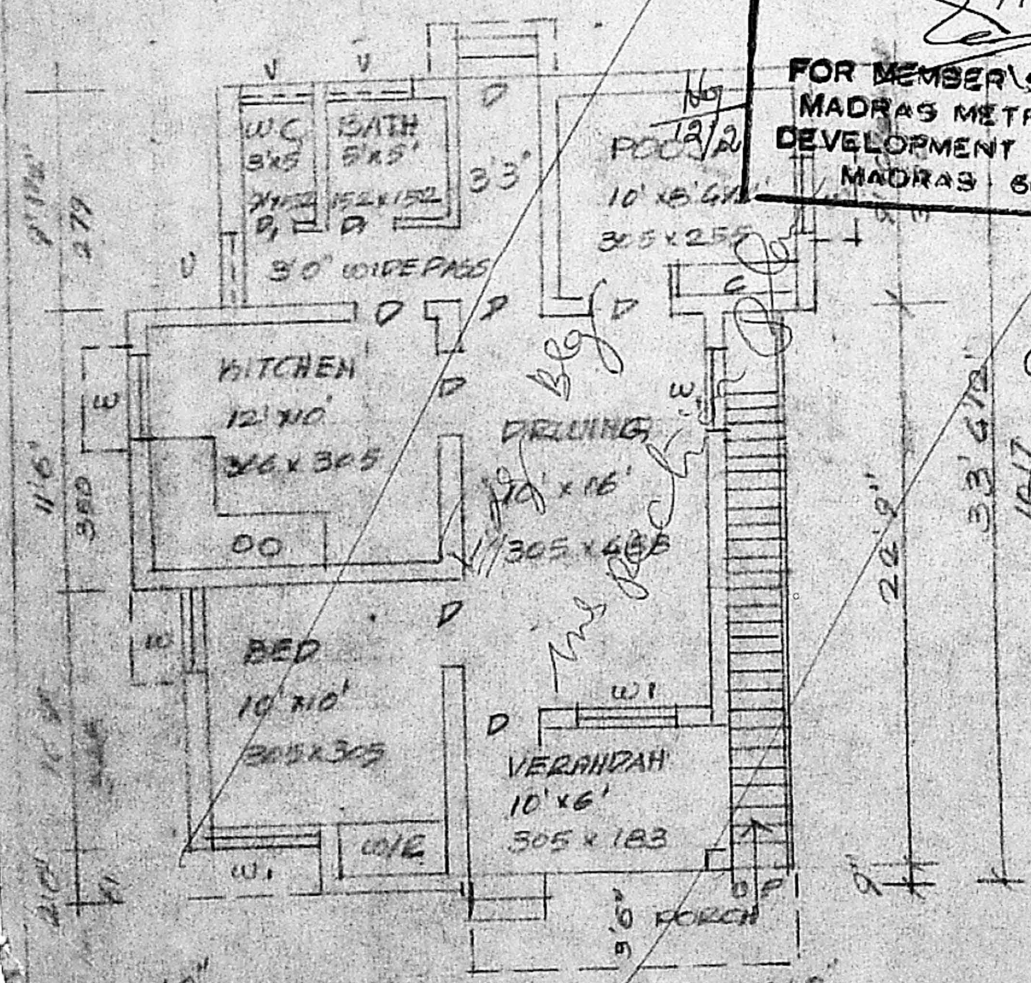

EXG GROUND FLOOR PLAN

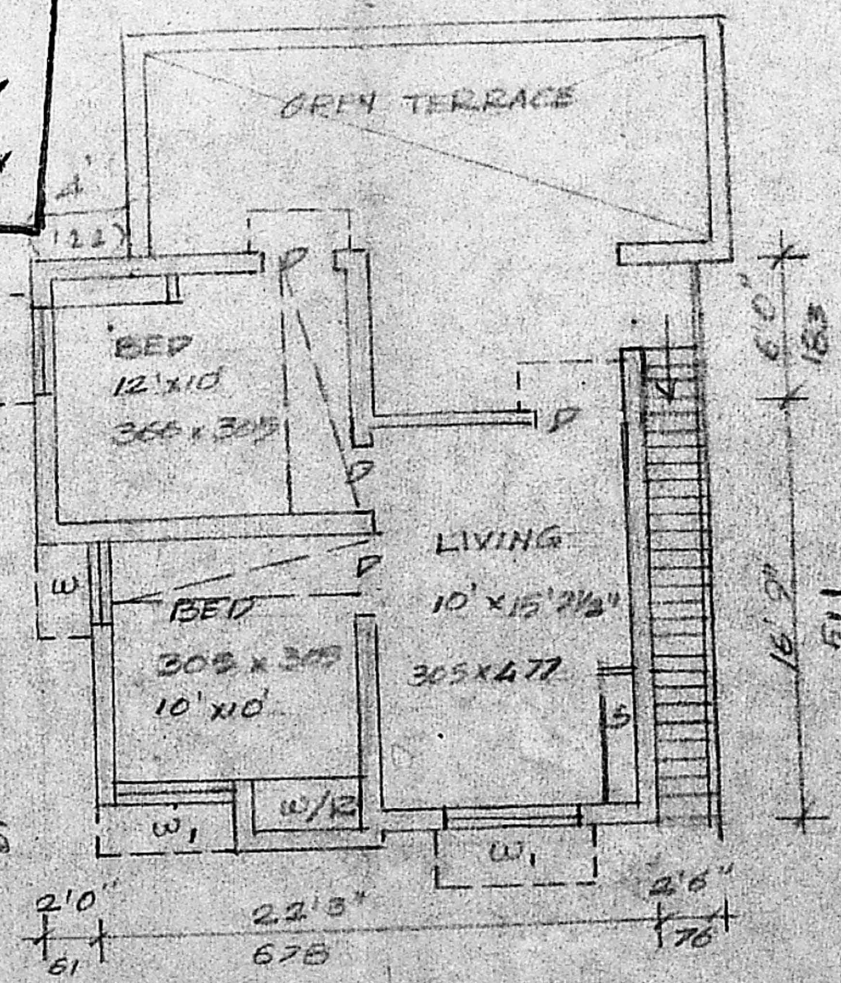

PRO FIRST FLOOR PLAN

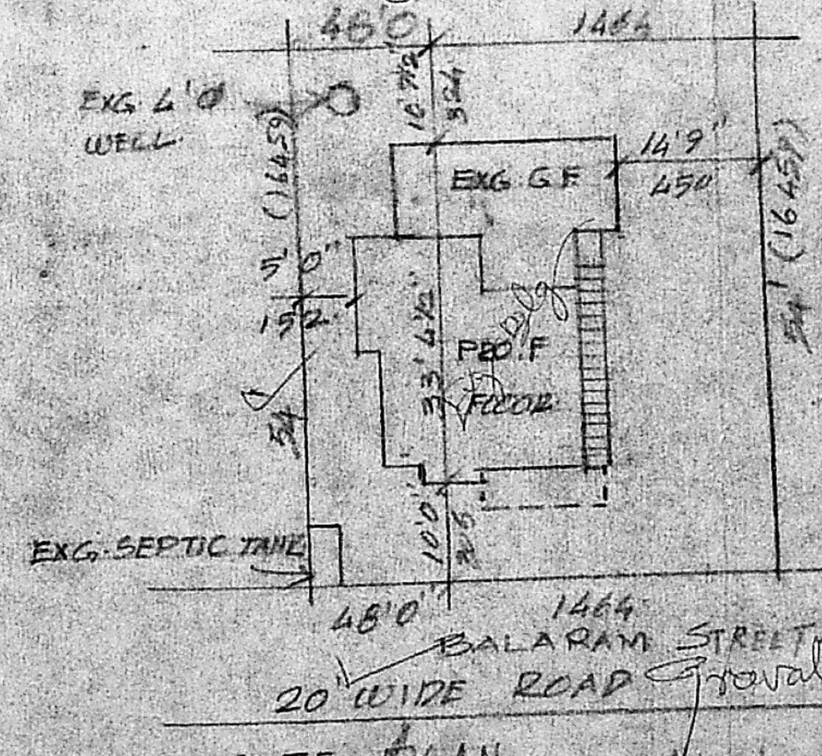

SITE PLAN SCALE 1" = 20' 1:250

V.D. RAJAGOPALAN, L.C.S.
 LICENSED SURVEYOR
 TAMBARAM MUNICIPALITY,
 151, PAMMAL MAIN ROAD,
 CHENNAI MADRAS-600 076

S. Gayathiri
 OWNER